



| | |
|---|---------------------------------------------|
| | RIPTON |
| | COLUMN-KISS AND RIDE |
| | COLUMN-AMTRAK AND BUS PLATFORM |
| | COLUMN-TRE PLATFORM |
| | UPLIGHT IN TREEGRATE |
| ⊕ | BOLLARD |
| ⊙ | POLE MOUNTED AREA LIGHT [SINGLE LIGHT] |
| ⊙ | POLE MOUNTED AREA LIGHT [2 LITE (AMTRAK)] |
| △ | TREE UPLIGHT |
| ▲ | OUTDOOR CONVENIENCE OUTLET |
| ⊙ | SURFACE MOUNTED FIXTURE ON COLUMN |
| ⊙ | POLE MOUNTED AREA LIGHT [SINGLE LIGHT] |
| ⊙ | POLE MOUNTED AREA LIGHT [SINGLE LIGHT] |
| ⊙ | POLE MOUNTED AREA LIGHT [SINGLE LIGHT] |
| ⊙ | SURFACE MOUNTED WALL FIXTURE |
| ⊙ | POLE MOUNTED AREA LIGHT [3 LITE] |

| | |
|-------------------------------------------------------------------------------------|---------------------------------|
|  | SHEET NUMBER E-1.4 |
|  | CONTROL DRAWING NO. 62E20303 |
|  | PROJECT NO. 00-1202 |

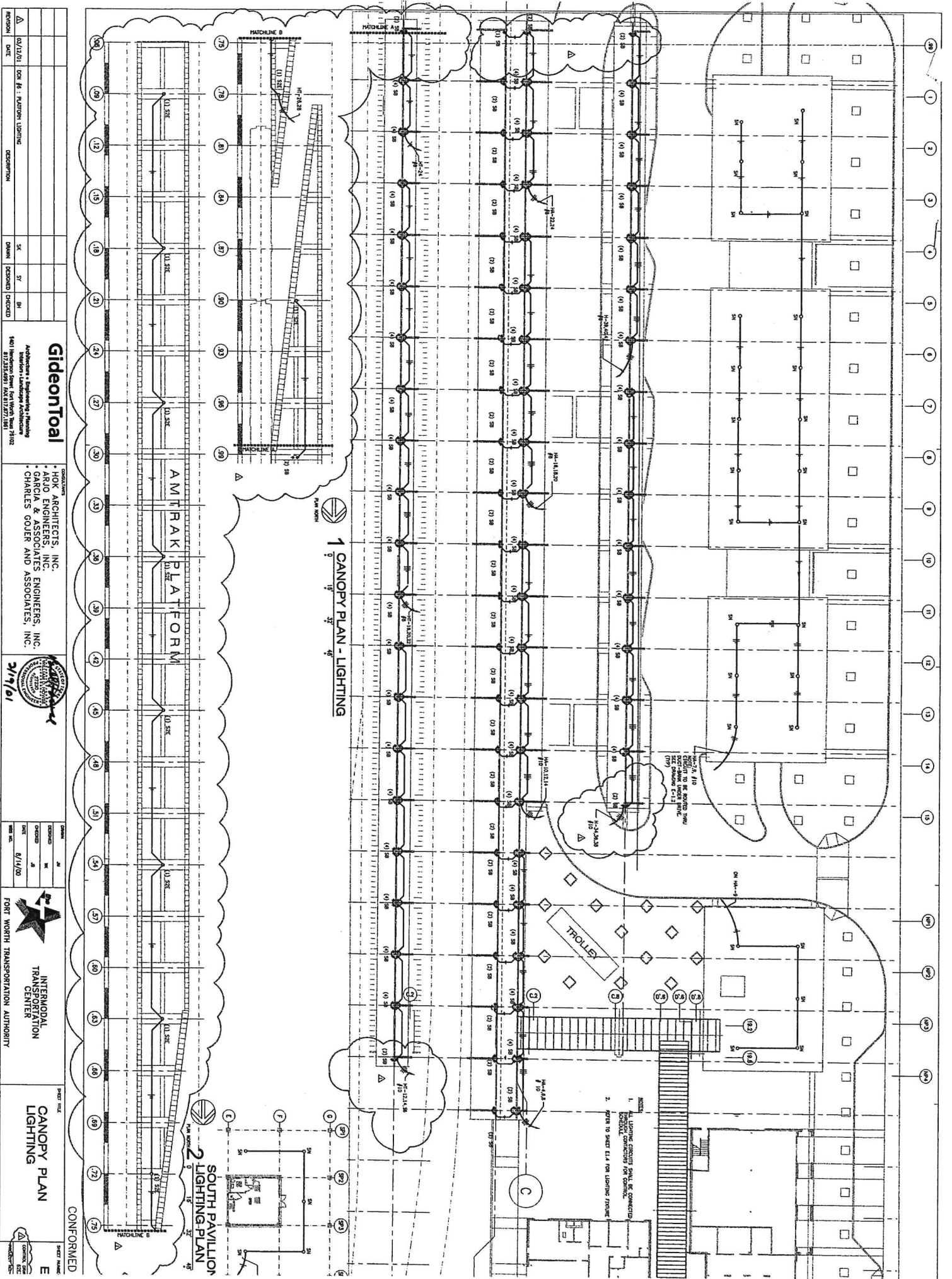

1 CANOPY PLAN - LIGHTING

2 SOUTH PAVILION LIGHTING PLAN

- NOTES:
1. ALL LIGHTING CIRCUITS SHALL BE CONNECTED TO THE MAIN ELECTRICAL PANEL FOR THE SOUTH PAVILION.
 2. REFER TO SHEET E14 FOR LIGHTING FRAME.

| | | | |
|----------|----------|-----|------------------------|
| REVISION | DATE | BY | DESCRIPTION |
| Δ | 02/17/01 | COL | FOR: RAILROAD LIGHTING |
| | | SC | DESIGNED |
| | | ST | CHECKED |
| | | BI | |

1401 Waterloo Street, Fort Worth, Texas 76102
 817.335.9971 / 817.335.7181

GideonToal

ARCHITECTS, INC.
 ARCHITECTS, INC.
 ARCHITECTS, INC.
 ARCHITECTS, INC.
 ARCHITECTS, INC.

2/19/01

| | | |
|---------|----|-------------|
| DATE | BY | DESCRIPTION |
| 6/14/00 | SC | REVISED |
| 6/14/00 | SC | REVISED |

INTERNATIONAL TRANSPORTATION CENTER
 FORT WORTH TRANSPORTATION AUTHORITY

SHEET TITLE: CANOPY PLAN
 SHEET NUMBER: E

CONFORMED

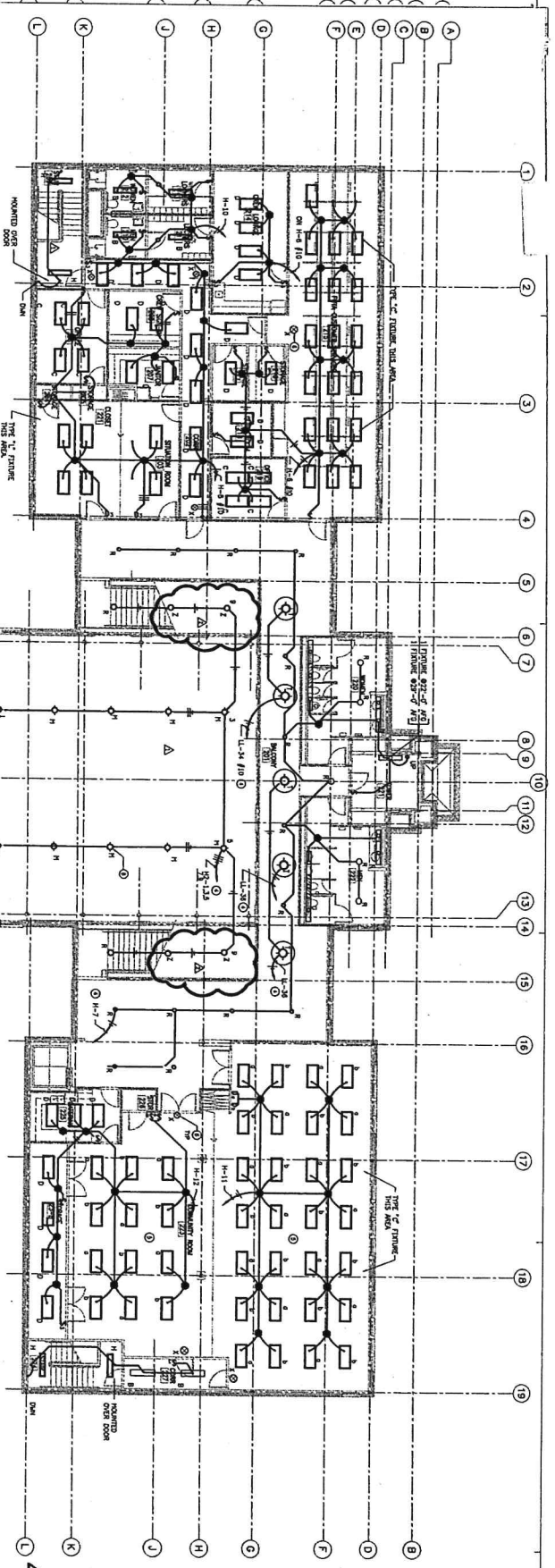

1 SECOND FLOOR PLAN - LIGHTING

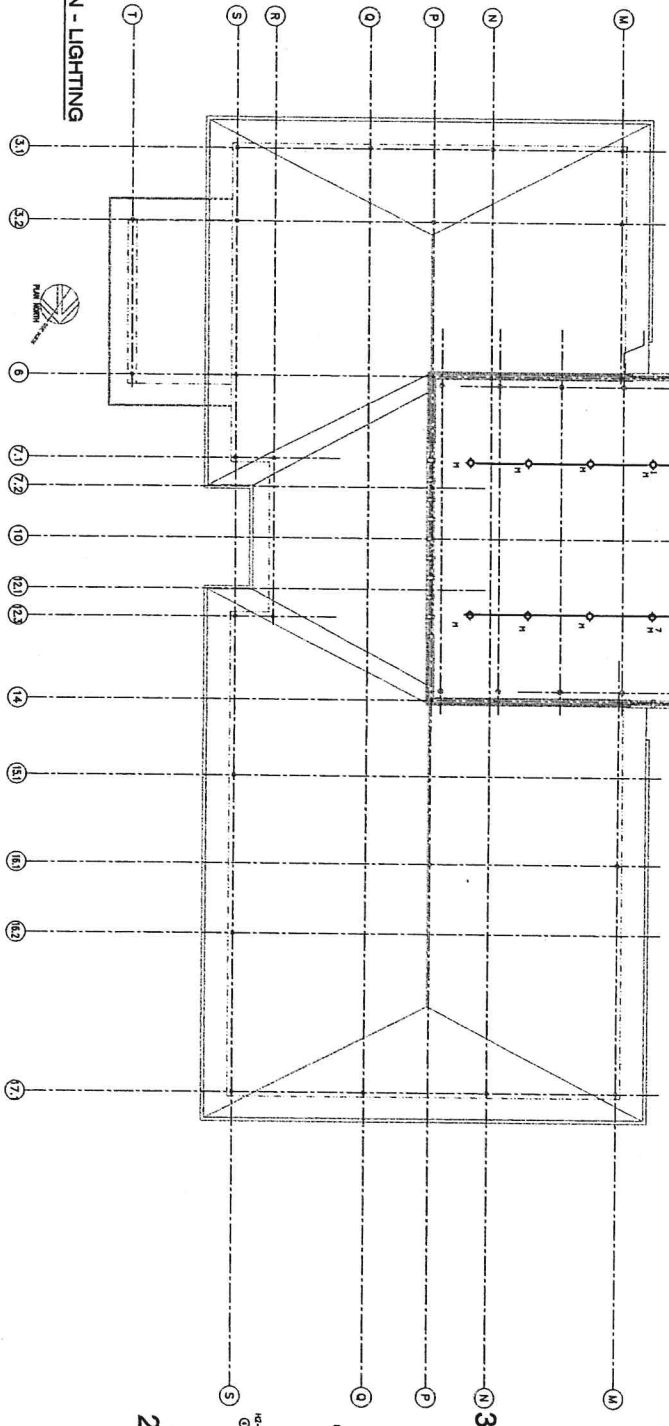

NOTES BY SYMBOL:

- 1 FOR CLOCK FACE LIGHTING
- 2 CLOCK SWG. SIGNAL CONNECTION
- 3 CLOCK DRIVE MOTOR CONNECTION
- 4 VOA LIGHTING CONTROL RELAY
- 5 FINISHED IN THIS AREA SHALL HAVE BALUST
- 6 EAST LIGHTING ON CORRIDOR H-2
- 7 VERTICAL LOCATION OF ARTS ACCESS
- 8 FINISHED AND REPAIR BALUST, ROOM
- 9 FINISHED AND REPAIR BALUST, ROOM
- 10 FINISHED AND REPAIR BALUST, ROOM
- 11 FINISHED AND REPAIR BALUST, ROOM
- 12 FINISHED AND REPAIR BALUST, ROOM
- 13 FINISHED AND REPAIR BALUST, ROOM
- 14 FINISHED AND REPAIR BALUST, ROOM
- 15 FINISHED AND REPAIR BALUST, ROOM
- 16 FINISHED AND REPAIR BALUST, ROOM
- 17 FINISHED AND REPAIR BALUST, ROOM
- 18 FINISHED AND REPAIR BALUST, ROOM
- 19 FINISHED AND REPAIR BALUST, ROOM
- 20 FINISHED AND REPAIR BALUST, ROOM
- 21 FINISHED AND REPAIR BALUST, ROOM
- 22 FINISHED AND REPAIR BALUST, ROOM
- 23 FINISHED AND REPAIR BALUST, ROOM
- 24 FINISHED AND REPAIR BALUST, ROOM
- 25 FINISHED AND REPAIR BALUST, ROOM
- 26 FINISHED AND REPAIR BALUST, ROOM
- 27 FINISHED AND REPAIR BALUST, ROOM

4 CLOCK TOWER LANDING @+55'-5" ABOVE GRADE

3 CLOCK TOWER LANDING @+49'-5" ABOVE GRADE

2 CLOCK TOWER LANDING @+32'-5" ABOVE GRADE

| NO. | REVISION | DATE | DESCRIPTION |
|-----|----------|------|-------------------------------------|
| 1 | 10/20/02 | | UPDATING DRAWING / FOR IZ2 |
| 2 | 10/20/01 | | UPDATING DRAWING / REVISION FOR IZ2 |
| 3 | | | |
| 4 | | | |
| 5 | | | |
| 6 | | | |
| 7 | | | |

GideonToal
 Architecture + Engineering + Planning
 500 W. 15th Street, Suite 1400, Fort Worth, TX 76102
 817.331.1931 Fax 817.331.1933

CONSULTANTS:
 HOK ARCHITECTS, INC.
 ARD ENGINEERS, INC.
 GARCIA & ASSOCIATES ENGINEERS, INC.
 CHARLES GOER AND ASSOCIATES, INC.

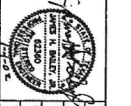

| DATE | BY | CHK | APP |
|---------|----|-----|-----|
| 9/14/00 | | | |

INTERMODAL TRANSPORTATION CENTER
 FORT WORTH TRANSPORTATION AUTHORITY

SECOND FLOOR PLAN
 LIGHTING

| | | | |
|-----|----------|----|-----|
| REV | DATE | BY | CHK |
| 1 | 02/27/01 | AK | AK |
| 2 | 02/27/01 | AK | AK |
| 3 | 02/27/01 | AK | AK |
| 4 | 02/27/01 | AK | AK |
| 5 | 02/27/01 | AK | AK |

GideonToal
Architects, Engineers, Planners
Interior and Landscape Architects
500 W. SPECTRUM #1400, FLOWORTH, TX 75102

CONTRACTORS:
HOK ARCHITECTS, INC.
AND ENGINEERS, INC.
OAKMAN & ASSOCIATES ENGINEERS, INC.
CHARLES GOLTER AND ASSOCIATES, INC.

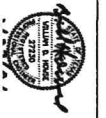

| | |
|----------|----|
| DATE | BY |
| 02/27/01 | AK |
| 02/27/01 | AK |
| 02/27/01 | AK |
| 02/27/01 | AK |



INTERMODAL
TRAIN CENTER
FIRST FLOOR PLAN
POWER

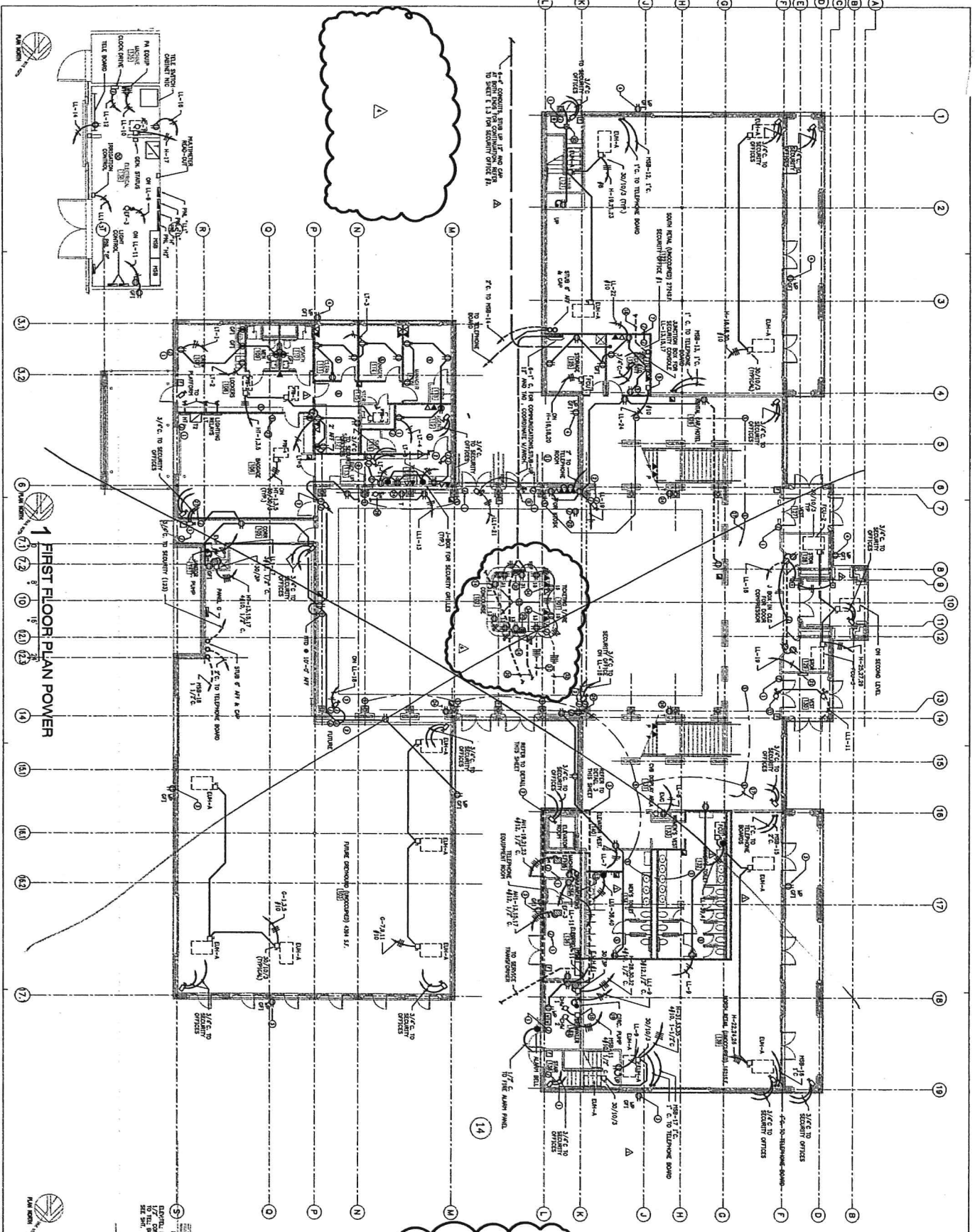

1 FIRST FLOOR PLAN POWER

3 ELEVATOR

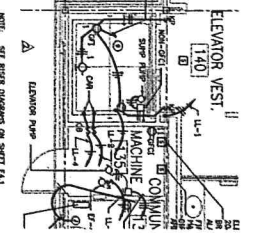

- NOTES:**
1. 3/4\"/>

| REVISION | DATE | BY | CHKD | DESCRIPTION |
|----------|---------|----|------|-------------|
| 1 | 8/14/00 | JK | JK | REVISED |
| 2 | 8/14/00 | JK | JK | REVISED |
| 3 | 8/14/00 | JK | JK | REVISED |
| 4 | 8/14/00 | JK | JK | REVISED |
| 5 | 8/14/00 | JK | JK | REVISED |
| 6 | 8/14/00 | JK | JK | REVISED |
| 7 | 8/14/00 | JK | JK | REVISED |
| 8 | 8/14/00 | JK | JK | REVISED |
| 9 | 8/14/00 | JK | JK | REVISED |
| 10 | 8/14/00 | JK | JK | REVISED |
| 11 | 8/14/00 | JK | JK | REVISED |
| 12 | 8/14/00 | JK | JK | REVISED |
| 13 | 8/14/00 | JK | JK | REVISED |
| 14 | 8/14/00 | JK | JK | REVISED |
| 15 | 8/14/00 | JK | JK | REVISED |
| 16 | 8/14/00 | JK | JK | REVISED |
| 17 | 8/14/00 | JK | JK | REVISED |
| 18 | 8/14/00 | JK | JK | REVISED |
| 19 | 8/14/00 | JK | JK | REVISED |
| 20 | 8/14/00 | JK | JK | REVISED |
| 21 | 8/14/00 | JK | JK | REVISED |
| 22 | 8/14/00 | JK | JK | REVISED |
| 23 | 8/14/00 | JK | JK | REVISED |
| 24 | 8/14/00 | JK | JK | REVISED |
| 25 | 8/14/00 | JK | JK | REVISED |
| 26 | 8/14/00 | JK | JK | REVISED |
| 27 | 8/14/00 | JK | JK | REVISED |
| 28 | 8/14/00 | JK | JK | REVISED |
| 29 | 8/14/00 | JK | JK | REVISED |
| 30 | 8/14/00 | JK | JK | REVISED |

GideonToal
Architects & Engineers
500 W. SEVENTH ST., SUITE 1400, FORT WORTH, TX 76102
817.335.4931 FAX 817.377.1841

CONSULTANTS
HOK ARCHITECTS, INC.
ARLD ENGINEERS, INC.
GARCIA & ASSOCIATES ENGINEERS, INC.
CHARLES COLE AND ASSOCIATES, INC.

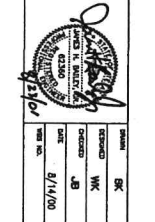

INTERMODAL TRANSPORTATION CENTER
FORT WORTH TRANSPORTATION AUTHORITY

FIRST FLOOR PLAN POWER
E-2.1
SHEET NUMBER

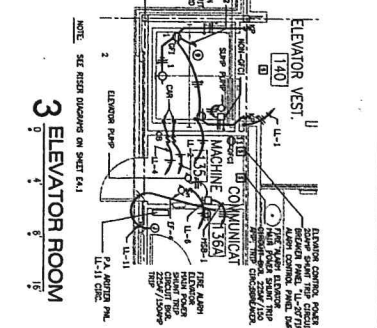
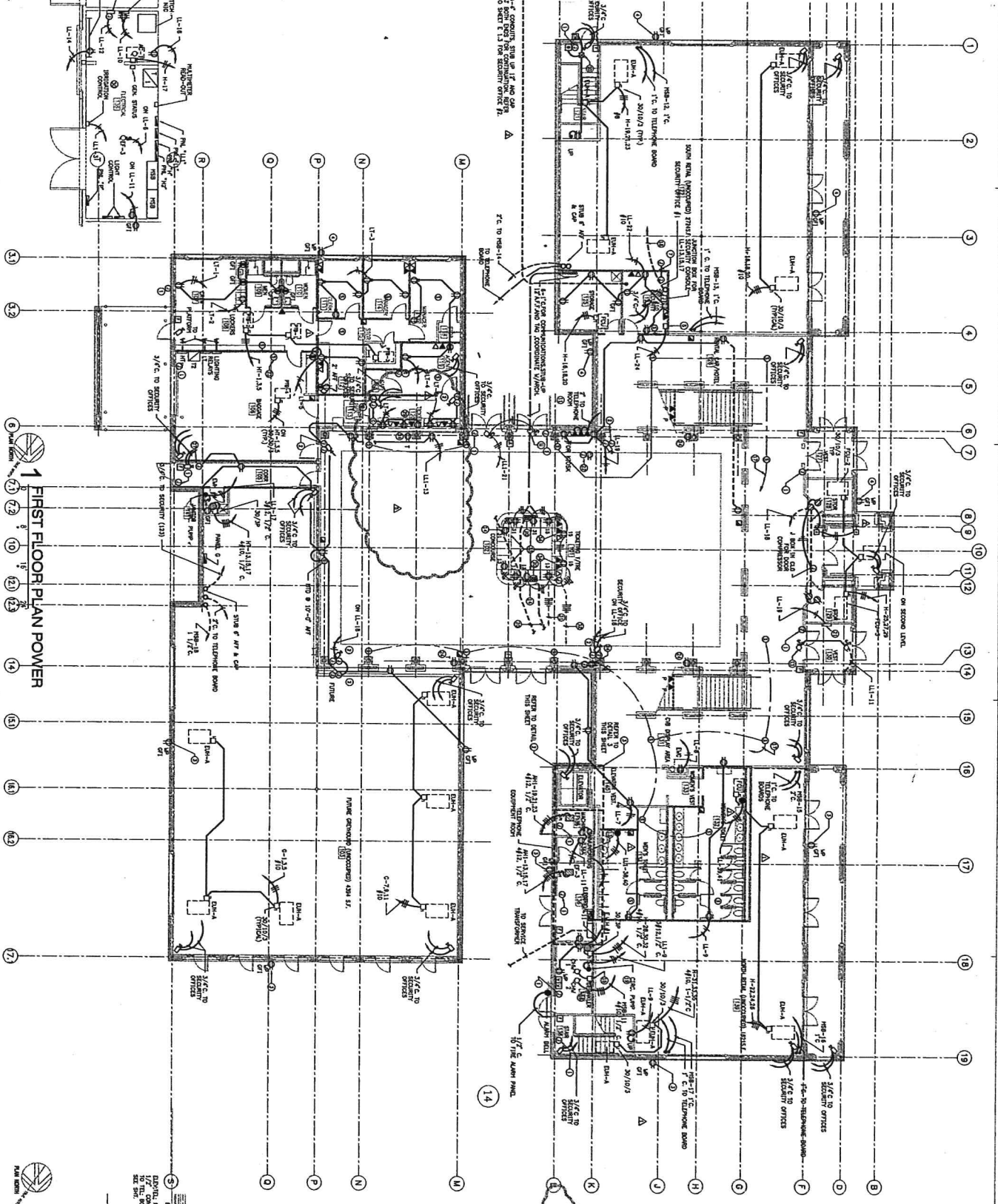

- NOTE: SEE E2.1 SHEETS FOR ELEVATOR VEST.**
- 1-BOX V/12V TO BACK TO SECURITY ALARM PANEL.
 - 2-BOX V/12V TO BACK TO SECURITY ALARM PANEL.
 - 3-BOX V/12V TO BACK TO SECURITY ALARM PANEL.
 - 4-BOX V/12V TO BACK TO SECURITY ALARM PANEL.
 - 5-BOX V/12V TO BACK TO SECURITY ALARM PANEL.
 - 6-BOX V/12V TO BACK TO SECURITY ALARM PANEL.
 - 7-BOX V/12V TO BACK TO SECURITY ALARM PANEL.
 - 8-BOX V/12V TO BACK TO SECURITY ALARM PANEL.
 - 9-BOX V/12V TO BACK TO SECURITY ALARM PANEL.
 - 10-BOX V/12V TO BACK TO SECURITY ALARM PANEL.
 - 11-BOX V/12V TO BACK TO SECURITY ALARM PANEL.
 - 12-BOX V/12V TO BACK TO SECURITY ALARM PANEL.
 - 13-BOX V/12V TO BACK TO SECURITY ALARM PANEL.
 - 14-BOX V/12V TO BACK TO SECURITY ALARM PANEL.
 - 15-BOX V/12V TO BACK TO SECURITY ALARM PANEL.
 - 16-BOX V/12V TO BACK TO SECURITY ALARM PANEL.
 - 17-BOX V/12V TO BACK TO SECURITY ALARM PANEL.
 - 18-BOX V/12V TO BACK TO SECURITY ALARM PANEL.
 - 19-BOX V/12V TO BACK TO SECURITY ALARM PANEL.
 - 20-BOX V/12V TO BACK TO SECURITY ALARM PANEL.
 - 21-BOX V/12V TO BACK TO SECURITY ALARM PANEL.
 - 22-BOX V/12V TO BACK TO SECURITY ALARM PANEL.
 - 23-BOX V/12V TO BACK TO SECURITY ALARM PANEL.
 - 24-BOX V/12V TO BACK TO SECURITY ALARM PANEL.
 - 25-BOX V/12V TO BACK TO SECURITY ALARM PANEL.
 - 26-BOX V/12V TO BACK TO SECURITY ALARM PANEL.
 - 27-BOX V/12V TO BACK TO SECURITY ALARM PANEL.
 - 28-BOX V/12V TO BACK TO SECURITY ALARM PANEL.